

Marigold 5

WILDFLOWER SERIES

2181 SQ.FT. | 4 Bedrooms | 3.5 Baths | Double Car Garage

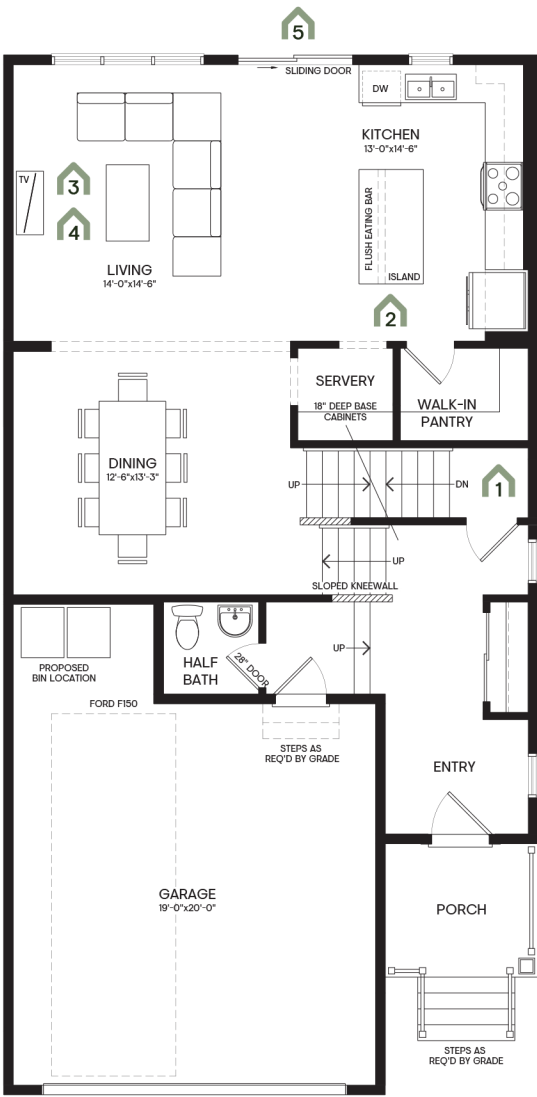

Main floor
973 sq.ft.

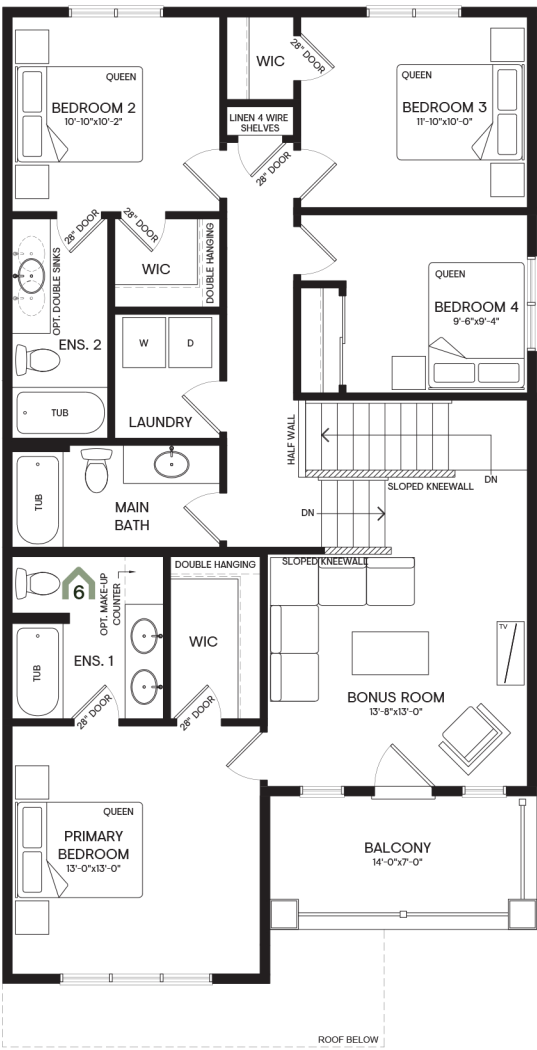

Upper floor
1208 sq.ft.

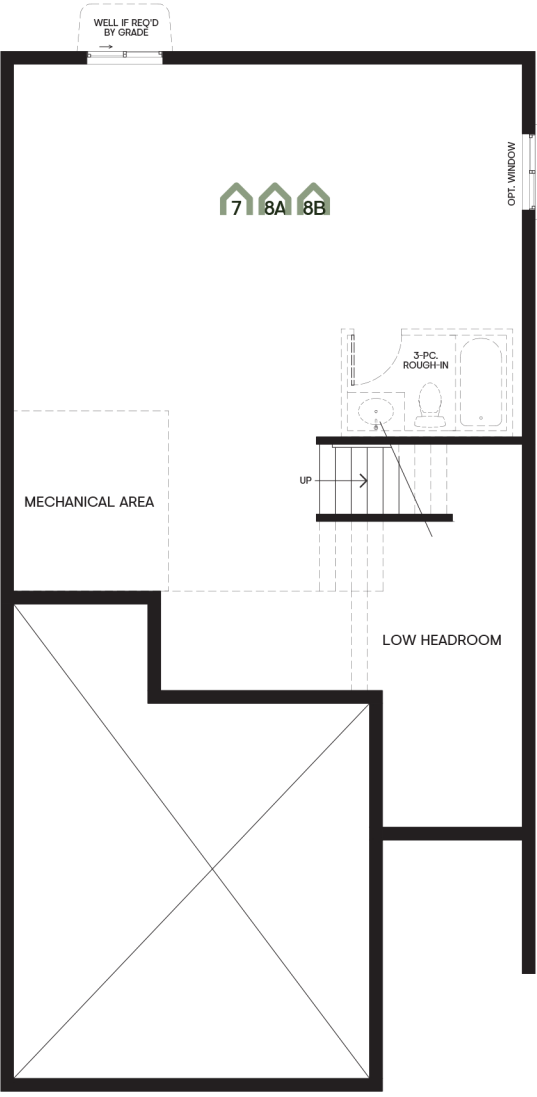

Basement
(undeveloped)

FLEX OPTIONS

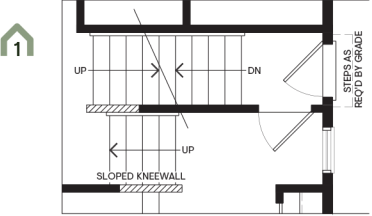

Side door entry
*Lot specific availability

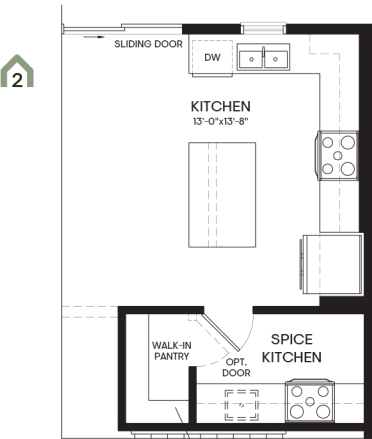

Spice kitchen

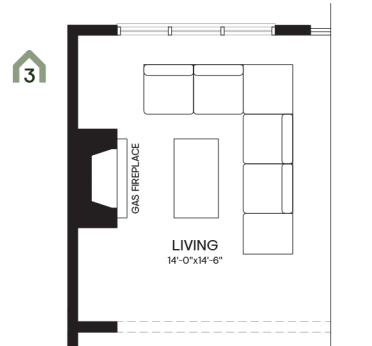

Inbound fireplace

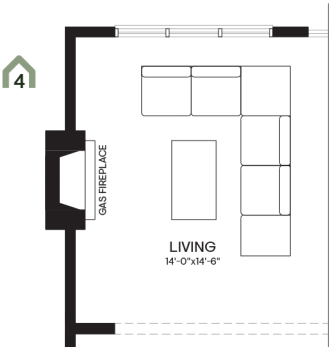

Outbound fireplace

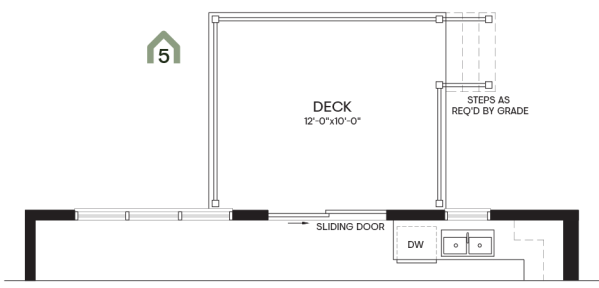

Deck

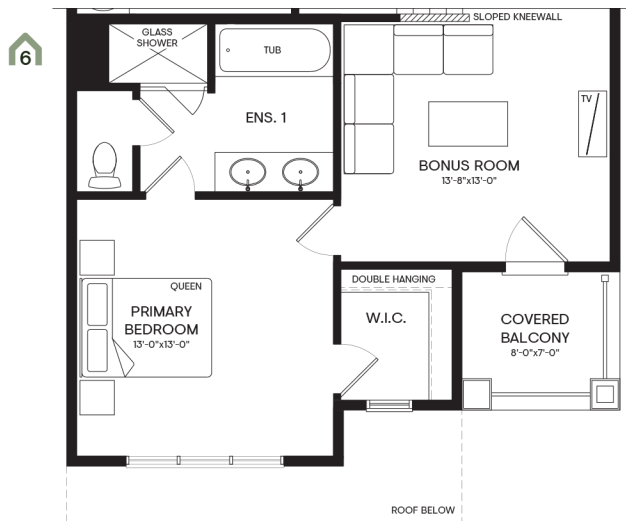

Ensuite upgrade

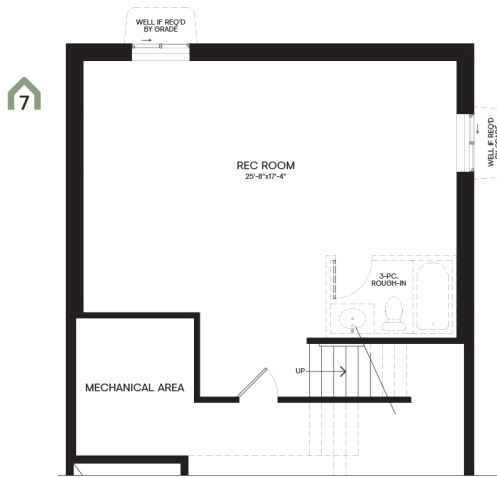

Basement development w/ rec room
649 sq.ft.

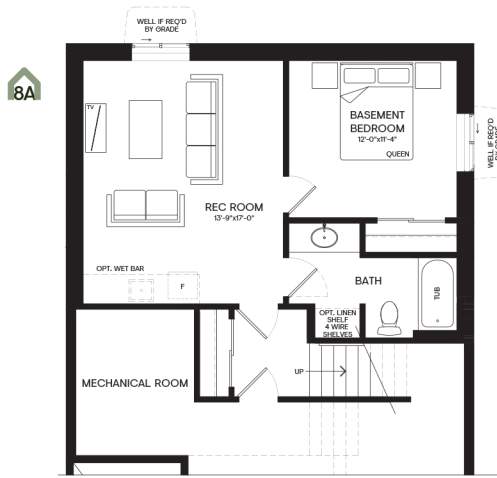

Basement development w/ guest bedroom
649 sq.ft.

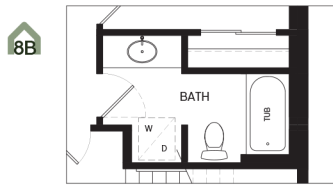

Basement development w/
stacked laundry

The Developer reserves the right to make revisions if deemed appropriate in its sole discretion to all plans, dimensions, and specifications provided, including but not limited to window location and size. Actual usable floor space may vary from the stated floor area. The purchase price does not include any vehicles, accessories, or equipment shown. Renderings are artist's concepts only. Marketing floorplans reflect Traditional Farmhouse Elevation A (HS3403) unless otherwise stated. This drawing contains information which is proprietary to and is the property of the Developer and may not be used, reproduced, or disclosed in any manner other than in relation to the purchase of a home within this project without the permission of the Developer. Pricing subject to change without notice. E. & O. E. Revised September 2024.